

Patient report

Bio-Rad DATE: 09/03/2019
D-10 TIME: 08:19 PM
S/N: #DC2K755917 Software version: 4.30-2
Sample ID: 10586635
Injection date 09/03/2019 08:15 PM
Injection #: 68 Method: HbA1c
Rack #: --- Rack position: 7

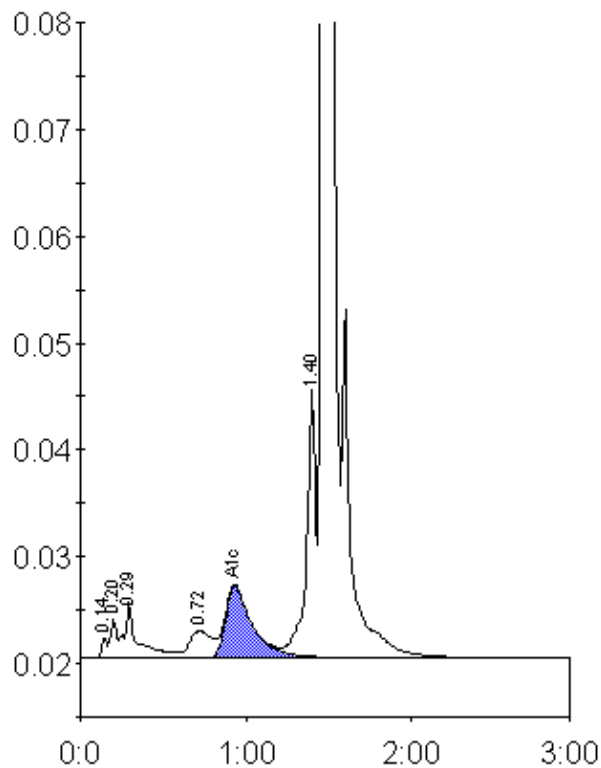

Peak table - ID: 10586635

Peak	R.time	Height	Area	Area %
Unknown	0.14	2020	4673	0.3
A1a	0.20	3686	9960	0.5
A1b	0.29	5200	29349	1.6
LA1c/CHb-1	0.72	2520	24128	1.3
A1c	0.93	6738	75331	5.7
P3	1.40	25423	100098	5.4
A0	1.47	518292	1597287	86.8
Total Area:		1840826		

Concentration:	%
A1c	5.7